



Celebrating Remnants

2024 CALENDAR





JANUARY

SUNDAY	MONDAY	TUESDAY	WEDNESDAY	THURSDAY	FRIDAY	SATURDAY																																										
<div style="background-color: #003366; color: white; padding: 2px;">December 2023</div> <table border="1" style="font-size: 8px; width: 100%; text-align: center;"> <tr><td>S</td><td>M</td><td>T</td><td>W</td><td>T</td><td>F</td><td>S</td></tr> <tr><td></td><td></td><td></td><td></td><td></td><td>1</td><td>2</td></tr> <tr><td>3</td><td>4</td><td>5</td><td>6</td><td>7</td><td>8</td><td>9</td></tr> <tr><td>10</td><td>11</td><td>12</td><td>13</td><td>14</td><td>15</td><td>16</td></tr> <tr><td>17</td><td>18</td><td>19</td><td>20</td><td>21</td><td>22</td><td>23</td></tr> <tr><td>24 31</td><td>25</td><td>26</td><td>27</td><td>28</td><td>29</td><td>30</td></tr> </table>	S	M	T	W	T	F	S						1	2	3	4	5	6	7	8	9	10	11	12	13	14	15	16	17	18	19	20	21	22	23	24 31	25	26	27	28	29	30	1 New Year's Day	2	3	4	5	6
S	M	T	W	T	F	S																																										
					1	2																																										
3	4	5	6	7	8	9																																										
10	11	12	13	14	15	16																																										
17	18	19	20	21	22	23																																										
24 31	25	26	27	28	29	30																																										
7	8	9	10	11	12	13																																										
14	15 Martin Luther King Jr. Day	16	17	18	19	20																																										
21	22	23	24	25	26	27																																										
28	29	30	31	<div style="background-color: #003366; color: white; padding: 2px;">February 2024</div> <table border="1" style="font-size: 8px; width: 100%; text-align: center;"> <tr><td>S</td><td>M</td><td>T</td><td>W</td><td>T</td><td>F</td><td>S</td></tr> <tr><td></td><td></td><td></td><td></td><td>1</td><td>2</td><td>3</td></tr> <tr><td>4</td><td>5</td><td>6</td><td>7</td><td>8</td><td>9</td><td>10</td></tr> <tr><td>11</td><td>12</td><td>13</td><td>14</td><td>15</td><td>16</td><td>17</td></tr> <tr><td>18</td><td>19</td><td>20</td><td>22</td><td>22</td><td>23</td><td>24</td></tr> <tr><td>25</td><td>26</td><td>27</td><td>28</td><td>29</td><td></td><td></td></tr> </table>	S	M	T	W	T	F	S					1	2	3	4	5	6	7	8	9	10	11	12	13	14	15	16	17	18	19	20	22	22	23	24	25	26	27	28	29				
S	M	T	W	T	F	S																																										
				1	2	3																																										
4	5	6	7	8	9	10																																										
11	12	13	14	15	16	17																																										
18	19	20	22	22	23	24																																										
25	26	27	28	29																																												

FROM 80% TO 0.1%

The above photo of Sioux City, Iowa, from 1866 shows a snapshot of what Iowa previously was. Rolling hills of leadplant once overlooked the developing town. Now Sioux City is home to over 85,000 residents (United States Census Bureau, 2022).

This story is not a unique one in Iowa. Prior to colonization, 80% of the state's landscape was covered in brilliant prairies supporting abundant and diverse wildlife. European pioneers plowed much of the prairie during settlement. Now, only 0.1% of those prairies remain in Iowa as remnants, broken up across the state. Tallgrass prairies are now one of the most endangered ecosystems in the world.

Smith, D. (1981). *Iowa Prairie - An Endangered Ecosystem*. Proceedings of the Iowa Academy of Science, 88(1), 7-10.

Above Photo Courtesy of Bill Witt
Sioux City, IA
Circa. 1866



FEBRUARY

SUNDAY	MONDAY	TUESDAY	WEDNESDAY	THURSDAY	FRIDAY	SATURDAY																																																																																																		
<table border="1"> <tr><th colspan="7">January 2024</th></tr> <tr><th>S</th><th>M</th><th>T</th><th>W</th><th>T</th><th>F</th><th>S</th></tr> <tr><td></td><td>1</td><td>2</td><td>3</td><td>4</td><td>5</td><td>6</td></tr> <tr><td>7</td><td>8</td><td>9</td><td>10</td><td>11</td><td>12</td><td>13</td></tr> <tr><td>14</td><td>15</td><td>16</td><td>17</td><td>18</td><td>19</td><td>20</td></tr> <tr><td>21</td><td>22</td><td>23</td><td>24</td><td>25</td><td>26</td><td>27</td></tr> <tr><td>28</td><td>29</td><td>30</td><td>31</td><td></td><td></td><td></td></tr> </table>	January 2024							S	M	T	W	T	F	S		1	2	3	4	5	6	7	8	9	10	11	12	13	14	15	16	17	18	19	20	21	22	23	24	25	26	27	28	29	30	31				<table border="1"> <tr><th colspan="7">March 2024</th></tr> <tr><th>S</th><th>M</th><th>T</th><th>W</th><th>T</th><th>F</th><th>S</th></tr> <tr><td></td><td></td><td></td><td></td><td></td><td>1</td><td>2</td></tr> <tr><td>3</td><td>4</td><td>5</td><td>6</td><td>7</td><td>8</td><td>9</td></tr> <tr><td>10</td><td>11</td><td>12</td><td>13</td><td>14</td><td>15</td><td>16</td></tr> <tr><td>17</td><td>18</td><td>19</td><td>20</td><td>21</td><td>22</td><td>23</td></tr> <tr><td>24/31</td><td>25</td><td>26</td><td>27</td><td>28</td><td>29</td><td>30</td></tr> </table>	March 2024							S	M	T	W	T	F	S						1	2	3	4	5	6	7	8	9	10	11	12	13	14	15	16	17	18	19	20	21	22	23	24/31	25	26	27	28	29	30	 <p>Photo by Marilee Eischeid</p>		1	2	3
January 2024																																																																																																								
S	M	T	W	T	F	S																																																																																																		
	1	2	3	4	5	6																																																																																																		
7	8	9	10	11	12	13																																																																																																		
14	15	16	17	18	19	20																																																																																																		
21	22	23	24	25	26	27																																																																																																		
28	29	30	31																																																																																																					
March 2024																																																																																																								
S	M	T	W	T	F	S																																																																																																		
					1	2																																																																																																		
3	4	5	6	7	8	9																																																																																																		
10	11	12	13	14	15	16																																																																																																		
17	18	19	20	21	22	23																																																																																																		
24/31	25	26	27	28	29	30																																																																																																		
4	5	6	7	8	9	10																																																																																																		
11	12	13	14	15	16	17																																																																																																		
18	19	20	21	22	23	24																																																																																																		
25	26	27	28	29																																																																																																				

LIVING FENCES

Although often small and difficult to identify, roadside remnants are marked by plant species that are rarely included in planted seed mixes, such as false boneset (*Brickellia eupatorioides*), whose fluffy seeds and starry seed heads are most visible in fall and winter.

According to some research, living snow fences can increase driver visibility and reduce road maintenance costs while creating wildlife habitat. Proper snow fence design must be carefully considered. There is some concern that roadside plantings and remnants invade farmers' fields. However, due to the soil disturbance and herbicide use associated with farming, most prairie plants do not encroach into crop fields.

Living snow fences. (n.d.). University of Minnesota Extension.



Photo by Tara Van Waus Above Photo by Laura Walter



MARCH

SUNDAY	MONDAY	TUESDAY	WEDNESDAY	THURSDAY	FRIDAY	SATURDAY																																																																																																	
<table border="1"> <tr><th colspan="7">February 2024</th></tr> <tr><th>S</th><th>M</th><th>T</th><th>W</th><th>T</th><th>F</th><th>S</th></tr> <tr><td></td><td></td><td></td><td></td><td>1</td><td>2</td><td>3</td></tr> <tr><td>4</td><td>5</td><td>6</td><td>7</td><td>8</td><td>9</td><td>10</td></tr> <tr><td>11</td><td>12</td><td>13</td><td>14</td><td>15</td><td>16</td><td>17</td></tr> <tr><td>18</td><td>19</td><td>20</td><td>22</td><td>22</td><td>23</td><td>24</td></tr> <tr><td>25</td><td>26</td><td>27</td><td>28</td><td>29</td><td></td><td></td></tr> </table>	February 2024							S	M	T	W	T	F	S					1	2	3	4	5	6	7	8	9	10	11	12	13	14	15	16	17	18	19	20	22	22	23	24	25	26	27	28	29			<table border="1"> <tr><th colspan="7">April 2024</th></tr> <tr><th>S</th><th>M</th><th>T</th><th>W</th><th>T</th><th>F</th><th>S</th></tr> <tr><td></td><td>1</td><td>2</td><td>3</td><td>4</td><td>5</td><td>6</td></tr> <tr><td>7</td><td>8</td><td>9</td><td>10</td><td>11</td><td>12</td><td>13</td></tr> <tr><td>14</td><td>15</td><td>16</td><td>17</td><td>18</td><td>19</td><td>20</td></tr> <tr><td>21</td><td>22</td><td>23</td><td>24</td><td>25</td><td>26</td><td>27</td></tr> <tr><td>28</td><td>29</td><td>30</td><td></td><td></td><td></td><td></td></tr> </table>	April 2024							S	M	T	W	T	F	S		1	2	3	4	5	6	7	8	9	10	11	12	13	14	15	16	17	18	19	20	21	22	23	24	25	26	27	28	29	30					 <p>Photo by Laura Walter</p>		1	2
February 2024																																																																																																							
S	M	T	W	T	F	S																																																																																																	
				1	2	3																																																																																																	
4	5	6	7	8	9	10																																																																																																	
11	12	13	14	15	16	17																																																																																																	
18	19	20	22	22	23	24																																																																																																	
25	26	27	28	29																																																																																																			
April 2024																																																																																																							
S	M	T	W	T	F	S																																																																																																	
	1	2	3	4	5	6																																																																																																	
7	8	9	10	11	12	13																																																																																																	
14	15	16	17	18	19	20																																																																																																	
21	22	23	24	25	26	27																																																																																																	
28	29	30																																																																																																					
3 World Wildlife Day	4	5	6	7	8	9																																																																																																	
10 Daylight Savings Time Begins (Set Clocks Ahead One Hour) Ramadan Begins at Sundown	11	12	13	14	15	16																																																																																																	
17 St. Patrick's Day	18	19 First Day of Spring	20	21	22 World Water Day	23 Purim Begins at Sundown																																																																																																	
24 Palm Sunday 31 Easter Sunday	25	26	27	28	29 Good Friday	30																																																																																																	

PASQUE FLOWERS

Eastern pasque flower (*Pulsatilla patens*) is one of the earliest flowering plants found in remnant prairies. Their buds are distinctive, with fuzzy trichomes covering the sepals as they first push through the soil and often the frost and snow.

“For us of the minority, the opportunity to see geese is more important than television, and the chance to find a pasque-flower is as inalienable as free speech.” -- Aldo Leopold in the forward to *A Sand County Almanac*.

A common early-spring activity for nature enthusiasts of all levels is to go on a hike in search of the first pasque flowers of the season. Gather a group and join in on the fun this year!

Swanson, P. 2019. Iowa Wildflower Wednesday Returns: Pasque Flower. Bleeding Heartland. <https://www.bleedingheartland.com/2019/05/08/iowa-wildflower-wednesday-returns-pasque-flower/>

Above Photo by Laura Walter



APRIL

SUNDAY	MONDAY	TUESDAY	WEDNESDAY	THURSDAY	FRIDAY	SATURDAY																																																	
<div style="border: 1px solid black; padding: 2px;"> <p>March 2024</p> <table border="1"> <tr><td>S</td><td>M</td><td>T</td><td>W</td><td>T</td><td>F</td><td>S</td></tr> <tr><td></td><td></td><td></td><td></td><td></td><td>1</td><td>2</td></tr> <tr><td>3</td><td>4</td><td>5</td><td>6</td><td>7</td><td>8</td><td>9</td></tr> <tr><td>10</td><td>11</td><td>12</td><td>13</td><td>14</td><td>15</td><td>16</td></tr> <tr><td>17</td><td>18</td><td>19</td><td>20</td><td>21</td><td>22</td><td>23</td></tr> <tr><td>24</td><td>25</td><td>26</td><td>27</td><td>28</td><td>29</td><td>30</td></tr> <tr><td>31</td><td></td><td></td><td></td><td></td><td></td><td></td></tr> </table> </div>	S	M	T	W	T	F	S						1	2	3	4	5	6	7	8	9	10	11	12	13	14	15	16	17	18	19	20	21	22	23	24	25	26	27	28	29	30	31							1	2	3	4	5	6
S	M	T	W	T	F	S																																																	
					1	2																																																	
3	4	5	6	7	8	9																																																	
10	11	12	13	14	15	16																																																	
17	18	19	20	21	22	23																																																	
24	25	26	27	28	29	30																																																	
31																																																							
7	8	9 Eid al-Fitr Begins at Sundown	10	11	12	13																																																	
14	15	16	17	18	19	20																																																	
21	22 Earth Day Passover Begins at Sundown	23	24	25	26 Arbor Day	27																																																	
28	29	30	<div style="border: 1px solid black; padding: 2px;"> <p>May 2024</p> <table border="1"> <tr><td>S</td><td>M</td><td>T</td><td>W</td><td>T</td><td>F</td><td>S</td></tr> <tr><td></td><td></td><td>1</td><td>2</td><td>3</td><td>4</td><td></td></tr> <tr><td>5</td><td>6</td><td>7</td><td>8</td><td>9</td><td>10</td><td>11</td></tr> <tr><td>12</td><td>13</td><td>14</td><td>15</td><td>16</td><td>17</td><td>18</td></tr> <tr><td>19</td><td>20</td><td>21</td><td>22</td><td>23</td><td>24</td><td>25</td></tr> <tr><td>26</td><td>27</td><td>28</td><td>29</td><td>30</td><td>31</td><td></td></tr> </table> </div>	S	M	T	W	T	F	S			1	2	3	4		5	6	7	8	9	10	11	12	13	14	15	16	17	18	19	20	21	22	23	24	25	26	27	28	29	30	31		 <p>Photo by Laura Walter</p>									
S	M	T	W	T	F	S																																																	
		1	2	3	4																																																		
5	6	7	8	9	10	11																																																	
12	13	14	15	16	17	18																																																	
19	20	21	22	23	24	25																																																	
26	27	28	29	30	31																																																		

SHOOTING STARS

Prairie shooting star (*Dodecatheon meadia*) is another native species typically found in remnant prairies, but not commonly found in native roadside plantings. These flowers are primarily pollinated by native bumblebees via buzz pollination.

In buzz pollination, bees vibrate their bodies against the narrow tube formed by the united stamens to shake the pollen free. This makes prairie shooting star another important species to support native bee populations across the state, where the roadsides offer corridors for foraging. Shooting stars are early bloomers and reach peak bloom in May and June. This species serves as early support for a variety of native bee species.

Prairie Nursery. (n.d.). Shooting Star; *Dodecatheon meadia*.

Above Photo by Corey Meyer
Iowa Roadside
(Left) Ludwig Prairie,
Winneshiek County



MAY

SUNDAY	MONDAY	TUESDAY	WEDNESDAY	THURSDAY	FRIDAY	SATURDAY																																																																																				
<div style="border: 1px solid black; padding: 2px;"> <p>April 2024</p> <table border="1"> <tr><td>S</td><td>M</td><td>T</td><td>W</td><td>T</td><td>F</td><td>S</td></tr> <tr><td></td><td>1</td><td>2</td><td>3</td><td>4</td><td>5</td><td>6</td></tr> <tr><td>7</td><td>8</td><td>9</td><td>10</td><td>11</td><td>12</td><td>13</td></tr> <tr><td>14</td><td>15</td><td>16</td><td>17</td><td>18</td><td>19</td><td>20</td></tr> <tr><td>21</td><td>22</td><td>23</td><td>24</td><td>25</td><td>26</td><td>27</td></tr> <tr><td>28</td><td>29</td><td>30</td><td></td><td></td><td></td><td></td></tr> </table> </div>	S	M	T	W	T	F	S		1	2	3	4	5	6	7	8	9	10	11	12	13	14	15	16	17	18	19	20	21	22	23	24	25	26	27	28	29	30					<div style="border: 1px solid black; padding: 2px;"> <p>June 2024</p> <table border="1"> <tr><td>S</td><td>M</td><td>T</td><td>W</td><td>T</td><td>F</td><td>S</td></tr> <tr><td></td><td></td><td></td><td></td><td></td><td></td><td>1</td></tr> <tr><td>2</td><td>3</td><td>4</td><td>5</td><td>6</td><td>7</td><td>8</td></tr> <tr><td>9</td><td>10</td><td>11</td><td>12</td><td>13</td><td>14</td><td>15</td></tr> <tr><td>16</td><td>17</td><td>18</td><td>19</td><td>20</td><td>21</td><td>22</td></tr> <tr><td>23/30</td><td>24</td><td>25</td><td>26</td><td>27</td><td>28</td><td>29</td></tr> </table> </div>	S	M	T	W	T	F	S							1	2	3	4	5	6	7	8	9	10	11	12	13	14	15	16	17	18	19	20	21	22	23/30	24	25	26	27	28	29	 <p>Photo by Pam Wolter</p>	<p>1</p> <p>May Day</p>	<p>2</p>	<p>3</p>	<p>4</p>
S	M	T	W	T	F	S																																																																																				
	1	2	3	4	5	6																																																																																				
7	8	9	10	11	12	13																																																																																				
14	15	16	17	18	19	20																																																																																				
21	22	23	24	25	26	27																																																																																				
28	29	30																																																																																								
S	M	T	W	T	F	S																																																																																				
						1																																																																																				
2	3	4	5	6	7	8																																																																																				
9	10	11	12	13	14	15																																																																																				
16	17	18	19	20	21	22																																																																																				
23/30	24	25	26	27	28	29																																																																																				
<p>5</p>	<p>6</p>	<p>7</p>	<p>8</p>	<p>9</p>	<p>10</p>	<p>11</p> <p>World Migratory Bird Day</p>																																																																																				
<p>12</p> <p>Mother's Day</p>	<p>13</p>	<p>14</p>	<p>15</p>	<p>16</p>	<p>17</p> <p>Endangered Species Day</p>	<p>18</p>																																																																																				
<p>19</p>	<p>20</p>	<p>21</p>	<p>22</p>	<p>23</p>	<p>24</p>	<p>25</p>																																																																																				
<p>26</p>	<p>27</p> <p>Memorial Day</p>	<p>28</p>	<p>29</p>	<p>30</p>	<p>31</p>	 <p>Photo by TPC Staff</p>																																																																																				

CEMETERY PRAIRIES

Remnant prairies come in a variety of forms, and most depend on how the land has been used and managed since colonization. Many remnants are likely to be found along railways, on private properties, or in roadsides, wetlands, grazing meadows, and cemeteries.

Why these sites were chosen for cemeteries is subject to debate, and some, including Glenn Pollock, believe that there is a correlation with the array of beautiful flowers provided by the prairies.

“Those aren’t weeds,” said Pollock. “They’re an important part of Iowa’s history, and Iowa’s future too.” Join Pollock and others in the annual Loess Hills Prairie Seminar to learn more.

Younger, C. (2022). *Cemetery Secrets*. Iowa Natural Heritage Foundation.

Above Photo by Laura Walter
 (Above) Rochester Cemetery Prairie
 (Left) Bennington Township Cemetery Prairie



JUNE

SUNDAY	MONDAY	TUESDAY	WEDNESDAY	THURSDAY	FRIDAY	SATURDAY																																																																																																		
<table border="1"> <tr><th colspan="7">May 2024</th></tr> <tr><th>S</th><th>M</th><th>T</th><th>W</th><th>T</th><th>F</th><th>S</th></tr> <tr><td></td><td></td><td></td><td>1</td><td>2</td><td>3</td><td>4</td></tr> <tr><td>5</td><td>6</td><td>7</td><td>8</td><td>9</td><td>10</td><td>11</td></tr> <tr><td>12</td><td>13</td><td>14</td><td>15</td><td>16</td><td>17</td><td>18</td></tr> <tr><td>19</td><td>20</td><td>21</td><td>22</td><td>23</td><td>24</td><td>25</td></tr> <tr><td>26</td><td>27</td><td>28</td><td>29</td><td>30</td><td>31</td><td></td></tr> </table>	May 2024							S	M	T	W	T	F	S				1	2	3	4	5	6	7	8	9	10	11	12	13	14	15	16	17	18	19	20	21	22	23	24	25	26	27	28	29	30	31		<table border="1"> <tr><th colspan="7">July 2024</th></tr> <tr><th>S</th><th>M</th><th>T</th><th>W</th><th>T</th><th>F</th><th>S</th></tr> <tr><td></td><td>1</td><td>2</td><td>3</td><td>4</td><td>5</td><td>6</td></tr> <tr><td>7</td><td>8</td><td>9</td><td>10</td><td>11</td><td>12</td><td>13</td></tr> <tr><td>14</td><td>15</td><td>16</td><td>17</td><td>18</td><td>19</td><td>20</td></tr> <tr><td>21</td><td>22</td><td>23</td><td>24</td><td>25</td><td>26</td><td>27</td></tr> <tr><td>28</td><td>29</td><td>30</td><td>31</td><td></td><td></td><td></td></tr> </table>	July 2024							S	M	T	W	T	F	S		1	2	3	4	5	6	7	8	9	10	11	12	13	14	15	16	17	18	19	20	21	22	23	24	25	26	27	28	29	30	31				 <p>Photo by Laura Walter</p>				1 National Trails Day Iowa Invasive Species Awareness Month
May 2024																																																																																																								
S	M	T	W	T	F	S																																																																																																		
			1	2	3	4																																																																																																		
5	6	7	8	9	10	11																																																																																																		
12	13	14	15	16	17	18																																																																																																		
19	20	21	22	23	24	25																																																																																																		
26	27	28	29	30	31																																																																																																			
July 2024																																																																																																								
S	M	T	W	T	F	S																																																																																																		
	1	2	3	4	5	6																																																																																																		
7	8	9	10	11	12	13																																																																																																		
14	15	16	17	18	19	20																																																																																																		
21	22	23	24	25	26	27																																																																																																		
28	29	30	31																																																																																																					
2	3	4	5	6	7	8																																																																																																		
9	10	11	12	13	14	15																																																																																																		
16	17	18	19	20	21	22																																																																																																		
Father's Day Eid al-Adha Begins at Sundown		Shavuot Begins at Sundown	Juneteenth	First Day of Summer	Flag Day																																																																																																			
23	24	25	26	27	28	29																																																																																																		
30																																																																																																								

MIGRATING THROUGH

Roadsides serve as habitat for pollinators and a migration corridor for monarchs. Roadside seed mixes often include the butterfly milkweed (*Asclepias tuberosa*, shown above). Milkweed species are used by monarchs as egg-laying habitat and forage for caterpillars. Adult monarchs use many wildflower species, including milkweed, as a nectar source.

Roadside plantings connect fragments of habitat across Iowa, offering a corridor for the annual monarch migration. The Interstate-35 corridor was symbolically renamed the "Monarch Highway" to bring attention to these benefits. Though a relatively small number of monarchs are killed by vehicle collisions, research shows that there is a net positive effect on the populations.

Monarch Joint Venture. n.d. Roadside Habitat for Monarchs; Frequently Asked Questions: Monarchs and Roadsides.

Above Photo by Pam Wolter



JULY

SUNDAY	MONDAY	TUESDAY	WEDNESDAY	THURSDAY	FRIDAY	SATURDAY																																																	
<div style="background-color: #003366; color: white; padding: 2px;">June 2024</div> <table border="1" style="font-size: 8px; width: 100%; text-align: center;"> <tr><td>S</td><td>M</td><td>T</td><td>W</td><td>T</td><td>F</td><td>S</td></tr> <tr><td></td><td></td><td></td><td></td><td></td><td></td><td>1</td></tr> <tr><td>2</td><td>3</td><td>4</td><td>5</td><td>6</td><td>7</td><td>8</td></tr> <tr><td>9</td><td>10</td><td>11</td><td>12</td><td>13</td><td>14</td><td>15</td></tr> <tr><td>16</td><td>17</td><td>18</td><td>19</td><td>20</td><td>21</td><td>22</td></tr> <tr><td>23</td><td>24</td><td>25</td><td>26</td><td>27</td><td>28</td><td>29</td></tr> <tr><td>30</td><td></td><td></td><td></td><td></td><td></td><td></td></tr> </table>	S	M	T	W	T	F	S							1	2	3	4	5	6	7	8	9	10	11	12	13	14	15	16	17	18	19	20	21	22	23	24	25	26	27	28	29	30							1 Parks and Recreation Month	2	3	4 Independence Day	5	6 Muharram Begins at Sunset
S	M	T	W	T	F	S																																																	
						1																																																	
2	3	4	5	6	7	8																																																	
9	10	11	12	13	14	15																																																	
16	17	18	19	20	21	22																																																	
23	24	25	26	27	28	29																																																	
30																																																							
7	8	9	10	11	12	13																																																	
14	15	16	17	18	19	20																																																	
21	22	23	24	25	26	27																																																	
28 World Nature Conservation Day	29	30	31	<div style="background-color: #003366; color: white; padding: 2px;">August 2024</div> <table border="1" style="font-size: 8px; width: 100%; text-align: center;"> <tr><td>S</td><td>M</td><td>T</td><td>W</td><td>T</td><td>F</td><td>S</td></tr> <tr><td></td><td></td><td></td><td></td><td>1</td><td>2</td><td>3</td></tr> <tr><td>4</td><td>5</td><td>6</td><td>7</td><td>8</td><td>9</td><td>10</td></tr> <tr><td>11</td><td>12</td><td>13</td><td>14</td><td>15</td><td>16</td><td>17</td></tr> <tr><td>18</td><td>19</td><td>20</td><td>21</td><td>22</td><td>23</td><td>24</td></tr> <tr><td>25</td><td>26</td><td>27</td><td>28</td><td>29</td><td>30</td><td>31</td></tr> </table>	S	M	T	W	T	F	S					1	2	3	4	5	6	7	8	9	10	11	12	13	14	15	16	17	18	19	20	21	22	23	24	25	26	27	28	29	30	31									
S	M	T	W	T	F	S																																																	
				1	2	3																																																	
4	5	6	7	8	9	10																																																	
11	12	13	14	15	16	17																																																	
18	19	20	21	22	23	24																																																	
25	26	27	28	29	30	31																																																	

REMNANT DIVERSITY

Remnant tallgrass prairies host more plant diversity than restorations. We can increase diversity in roadside restorations by studying remnant plant communities and producing seed that preserves genetics from Iowa remnant populations.

Species like Michigan lily (*Lilium michiganense*, shown above) are found in many remnants, including in roadsides. However, there are more rare species, like the silky prairie clover (*Dalea villosa*, shown on lower right) that are found in six known locations. It is important that we protect and study these remnants to learn how to support rare populations of plants, insects, and animals.

Polley, H., Derner, J., and Wilsey, B. (2005). *Patterns of Plant Species Diversity in Remnant and Restored Tallgrass Prairies*. *Restoration Ecology*, 13(3), 480-487.

Above Photo by Corey Meyer
Iowa Roadside



AUGUST

SUNDAY	MONDAY	TUESDAY	WEDNESDAY	THURSDAY	FRIDAY	SATURDAY																																																																																																		
<table border="1"> <tr><th colspan="7">July 2024</th></tr> <tr><th>S</th><th>M</th><th>T</th><th>W</th><th>T</th><th>F</th><th>S</th></tr> <tr><td>1</td><td>2</td><td>3</td><td>4</td><td>5</td><td>6</td><td></td></tr> <tr><td>7</td><td>8</td><td>9</td><td>10</td><td>11</td><td>12</td><td>13</td></tr> <tr><td>14</td><td>15</td><td>16</td><td>17</td><td>18</td><td>19</td><td>20</td></tr> <tr><td>21</td><td>22</td><td>23</td><td>24</td><td>25</td><td>26</td><td>27</td></tr> <tr><td>28</td><td>29</td><td>30</td><td>31</td><td></td><td></td><td></td></tr> </table>	July 2024							S	M	T	W	T	F	S	1	2	3	4	5	6		7	8	9	10	11	12	13	14	15	16	17	18	19	20	21	22	23	24	25	26	27	28	29	30	31				<table border="1"> <tr><th colspan="7">September 2024</th></tr> <tr><th>S</th><th>M</th><th>T</th><th>W</th><th>T</th><th>F</th><th>S</th></tr> <tr><td>1</td><td>2</td><td>3</td><td>4</td><td>5</td><td>6</td><td>7</td></tr> <tr><td>8</td><td>9</td><td>10</td><td>11</td><td>12</td><td>13</td><td>14</td></tr> <tr><td>15</td><td>16</td><td>17</td><td>18</td><td>19</td><td>20</td><td>21</td></tr> <tr><td>22</td><td>23</td><td>24</td><td>25</td><td>26</td><td>27</td><td>28</td></tr> <tr><td>29</td><td>30</td><td></td><td></td><td></td><td></td><td></td></tr> </table>	September 2024							S	M	T	W	T	F	S	1	2	3	4	5	6	7	8	9	10	11	12	13	14	15	16	17	18	19	20	21	22	23	24	25	26	27	28	29	30						 <p>Photo by Pam Wolter</p>		1	2	3
July 2024																																																																																																								
S	M	T	W	T	F	S																																																																																																		
1	2	3	4	5	6																																																																																																			
7	8	9	10	11	12	13																																																																																																		
14	15	16	17	18	19	20																																																																																																		
21	22	23	24	25	26	27																																																																																																		
28	29	30	31																																																																																																					
September 2024																																																																																																								
S	M	T	W	T	F	S																																																																																																		
1	2	3	4	5	6	7																																																																																																		
8	9	10	11	12	13	14																																																																																																		
15	16	17	18	19	20	21																																																																																																		
22	23	24	25	26	27	28																																																																																																		
29	30																																																																																																							
4	5	6	7	8	9	10																																																																																																		
11	12	13	14	15	16	17																																																																																																		
18	19	20	21	22	23	24																																																																																																		
25	26	27	28	29	30	31																																																																																																		

REMNANT ADVOCATES

With only a fraction of our original prairies left in Iowa, the threat of losing this unique and diverse habitat is constant. Remnants are especially susceptible to encroachment by woody and invasive species, pollution, and habitat degradation. Prairies need our help, and through the work of dedicated champions we can preserve these important ecosystems.

Green Iowa AmeriCorps members (above) removed over three truckloads of invasive sweet clover from Bennington Township Cemetery Prairie in the summer of 2022. Pam Wolter (left) has been essential in gathering the community of Dunkerton to maintain its remnant railroad prairie. Since 2021, Pam has organized a volunteer workday to remove woody vegetation from the site.

Above Photo by Laura Walter
Bennington Township
Cemetery Prairie



SEPTEMBER

SUNDAY	MONDAY	TUESDAY	WEDNESDAY	THURSDAY	FRIDAY	SATURDAY																																																																																																
1	2 ● Labor Day	3	4	5	6	7																																																																																																
8 Grandparents' Day	9	10	11 ●	12	13	14																																																																																																
15	16	17 ○	18	19	20	21																																																																																																
22 World Rivers Day First Day of Autumn	23	24 ●	25	26	27	28																																																																																																
29	30	<table border="1"> <thead> <tr> <th colspan="7">August 2024</th> </tr> <tr> <th>S</th><th>M</th><th>T</th><th>W</th><th>T</th><th>F</th><th>S</th> </tr> </thead> <tbody> <tr> <td></td><td></td><td></td><td></td><td>1</td><td>2</td><td>3</td> </tr> <tr> <td>4</td><td>5</td><td>6</td><td>7</td><td>8</td><td>9</td><td>10</td> </tr> <tr> <td>11</td><td>12</td><td>13</td><td>14</td><td>15</td><td>16</td><td>17</td> </tr> <tr> <td>18</td><td>19</td><td>20</td><td>21</td><td>22</td><td>23</td><td>24</td> </tr> <tr> <td>25</td><td>26</td><td>27</td><td>28</td><td>29</td><td>30</td><td>31</td> </tr> </tbody> </table>	August 2024							S	M	T	W	T	F	S					1	2	3	4	5	6	7	8	9	10	11	12	13	14	15	16	17	18	19	20	21	22	23	24	25	26	27	28	29	30	31	<table border="1"> <thead> <tr> <th colspan="7">October 2024</th> </tr> <tr> <th>S</th><th>M</th><th>T</th><th>W</th><th>T</th><th>F</th><th>S</th> </tr> </thead> <tbody> <tr> <td></td><td></td><td>1</td><td>2</td><td>3</td><td>4</td><td>5</td> </tr> <tr> <td>6</td><td>7</td><td>8</td><td>9</td><td>10</td><td>11</td><td>12</td> </tr> <tr> <td>13</td><td>14</td><td>15</td><td>16</td><td>17</td><td>18</td><td>19</td> </tr> <tr> <td>20</td><td>21</td><td>22</td><td>23</td><td>24</td><td>25</td><td>26</td> </tr> <tr> <td>27</td><td>28</td><td>29</td><td>30</td><td>31</td><td></td><td></td> </tr> </tbody> </table>	October 2024							S	M	T	W	T	F	S			1	2	3	4	5	6	7	8	9	10	11	12	13	14	15	16	17	18	19	20	21	22	23	24	25	26	27	28	29	30	31			
August 2024																																																																																																						
S	M	T	W	T	F	S																																																																																																
				1	2	3																																																																																																
4	5	6	7	8	9	10																																																																																																
11	12	13	14	15	16	17																																																																																																
18	19	20	21	22	23	24																																																																																																
25	26	27	28	29	30	31																																																																																																
October 2024																																																																																																						
S	M	T	W	T	F	S																																																																																																
		1	2	3	4	5																																																																																																
6	7	8	9	10	11	12																																																																																																
13	14	15	16	17	18	19																																																																																																
20	21	22	23	24	25	26																																																																																																
27	28	29	30	31																																																																																																		

RARE HABITAT

Even more rare than tallgrass prairies are wetland prairies. Species like the bottle gentian (*Gentiana andrewsii*, shown above) are often found in Iowa wetlands like fens.

From 2022 to 2023, UNI student and former AmeriCorps member Laura Spies (shown in the lower right) collected and researched how to consistently and efficiently germinate bottle gentian.

Through work like this, more species may become available to commercial native seed growers, and therefore more abundant across Iowa. Once available to the native growers, the Iowa Roadside Program can incorporate these species into their seed mixes, making these species more abundant across the state.

United States Forest Service and United States Department of Agriculture. n.d. What is a Fen? https://www.fs.usda.gov/wildflowers/beauty/California_Fens/what.shtml

Above Photo by Bill Witt
Rowley Fen



OCTOBER

SUNDAY	MONDAY	TUESDAY	WEDNESDAY	THURSDAY	FRIDAY	SATURDAY
September 2024 S M T W T F S 1 2 3 4 5 6 7 8 9 10 11 12 13 14 15 16 17 18 19 20 21 22 23 24 25 26 27 28 29 30	November 2024 S M T W T F S 1 2 3 4 5 6 7 8 9 10 11 12 13 14 15 16 17 18 19 20 21 22 23 24 25 26 27 28 29 30	1	2 Rosh Hashana Begins at Sundown	3	4	5
6	7	8	9	10 ☾	11 Yom Kippur Begins at Sundown	12
13	14 Indigenous Peoples' Day	15	16 First Day of Sukkot	17 ☉	18	19
20	21	22	23	24 ☾	25	26
27	28	29	30	31 Diwali Halloween Dia de los Muertos		

RECREATING IN REMNANTS

Areas like the Loess Hills (shown above), Neal Smith Wildlife Refuge, and Doolittle State Prairie Preserve are all public spaces that house remnants that may be visited. When visiting a remnant do not hesitate to explore it in its entirety. Wear good boots and high socks to ensure that you can explore directly in the grasses and fully experience all of the small factors that make remnants what they are.

When recreating in these spaces visitors are encouraged to take photos and share sightings of plant and insect species to citizen science databases like iNaturalist and BugGuide.net, but remember to respect the space. For tips on how to recreate responsibly, see the tear-out sheet on the back of this calendar.

Above Photo by Lance Brisbois
Loess Hills



NOVEMBER

SUNDAY	MONDAY	TUESDAY	WEDNESDAY	THURSDAY	FRIDAY	SATURDAY																																																																																																			
<table border="1"> <tr><th colspan="7">October 2024</th></tr> <tr><th>S</th><th>M</th><th>T</th><th>W</th><th>T</th><th>F</th><th>S</th></tr> <tr><td></td><td>1</td><td>2</td><td>3</td><td>4</td><td>5</td><td></td></tr> <tr><td>6</td><td>7</td><td>8</td><td>9</td><td>10</td><td>11</td><td>12</td></tr> <tr><td>13</td><td>14</td><td>15</td><td>16</td><td>17</td><td>18</td><td>19</td></tr> <tr><td>20</td><td>21</td><td>22</td><td>23</td><td>24</td><td>25</td><td>26</td></tr> <tr><td>27</td><td>28</td><td>29</td><td>30</td><td>31</td><td></td><td></td></tr> </table>	October 2024							S	M	T	W	T	F	S		1	2	3	4	5		6	7	8	9	10	11	12	13	14	15	16	17	18	19	20	21	22	23	24	25	26	27	28	29	30	31			<table border="1"> <tr><th colspan="7">December 2024</th></tr> <tr><th>S</th><th>M</th><th>T</th><th>W</th><th>T</th><th>F</th><th>S</th></tr> <tr><td>1</td><td>2</td><td>3</td><td>4</td><td>5</td><td>6</td><td>7</td></tr> <tr><td>8</td><td>9</td><td>10</td><td>11</td><td>12</td><td>13</td><td>14</td></tr> <tr><td>15</td><td>16</td><td>17</td><td>18</td><td>19</td><td>20</td><td>21</td></tr> <tr><td>22</td><td>23</td><td>24</td><td>25</td><td>26</td><td>27</td><td>28</td></tr> <tr><td>29</td><td>30</td><td>31</td><td></td><td></td><td></td><td></td></tr> </table>	December 2024							S	M	T	W	T	F	S	1	2	3	4	5	6	7	8	9	10	11	12	13	14	15	16	17	18	19	20	21	22	23	24	25	26	27	28	29	30	31					 <p>Photo by TPC Staff</p>				1 ● Diwali All Saints' Day	2 ● All Souls' Day
October 2024																																																																																																									
S	M	T	W	T	F	S																																																																																																			
	1	2	3	4	5																																																																																																				
6	7	8	9	10	11	12																																																																																																			
13	14	15	16	17	18	19																																																																																																			
20	21	22	23	24	25	26																																																																																																			
27	28	29	30	31																																																																																																					
December 2024																																																																																																									
S	M	T	W	T	F	S																																																																																																			
1	2	3	4	5	6	7																																																																																																			
8	9	10	11	12	13	14																																																																																																			
15	16	17	18	19	20	21																																																																																																			
22	23	24	25	26	27	28																																																																																																			
29	30	31																																																																																																							
3 Daylight Savings Time Ends (Set Clocks Back One Hour)	4	5 Election Day	6	7	8 ●	9																																																																																																			
10	11 Veterans Day	12	13	14	15 ○	16																																																																																																			
17	18	19	20	21	22 ●	23																																																																																																			
24	25	26	27	28 Thanksgiving Day	29	30																																																																																																			

REMNANT SEED

Seeds of native plants support a variety of native insect and other animal species, like the American tree sparrow (*Spizelloides arborea*, shown above). Native seed is also essential for expanding habitat by establishing new plant communities.

The Plant Materials Program at the Tallgrass Prairie Center gets permission to collect seed of selected plant species from remnants in roadsides, preserves, and private properties. These small samples are grown in plots on the UNI campus, and seed harvested from them is dispersed to native seed growers. Seed collected in Iowa is organized by zone and labeled as "source identified." Only seed with a yellow tag is certified to originate from Iowa prairies.

Tallgrass Prairie Center. (n.d.). *Yellow Tag Seed*. <https://tallgrassprairiecenter.org/yellow-tag-seed>

Above Photo by Laura Walter



DECEMBER

SUNDAY	MONDAY	TUESDAY	WEDNESDAY	THURSDAY	FRIDAY	SATURDAY																																																																																																	
1 ●	2	3 Giving Tuesday	4	5	6	7																																																																																																	
8 ◐	9	10	11	12	13	14																																																																																																	
15 ○	16	17	18	19	20	21 First Day of Winter																																																																																																	
22 ◐	23	24 Christmas Eve	25 Hanukkah Begins at Sundown Christmas Day	26 Kwanzaa Begins	27	28																																																																																																	
29	30 ●	31 New Year's Eve	<table border="1"> <thead> <tr> <th colspan="7">November 2024</th> </tr> <tr> <th>S</th><th>M</th><th>T</th><th>W</th><th>T</th><th>F</th><th>S</th> </tr> </thead> <tbody> <tr> <td></td><td></td><td></td><td></td><td></td><td>1</td><td>2</td> </tr> <tr> <td>3</td><td>4</td><td>5</td><td>6</td><td>7</td><td>8</td><td>9</td> </tr> <tr> <td>10</td><td>11</td><td>12</td><td>13</td><td>14</td><td>15</td><td>16</td> </tr> <tr> <td>17</td><td>18</td><td>19</td><td>20</td><td>21</td><td>22</td><td>23</td> </tr> <tr> <td>24</td><td>25</td><td>26</td><td>27</td><td>28</td><td>29</td><td>30</td> </tr> </tbody> </table>	November 2024							S	M	T	W	T	F	S						1	2	3	4	5	6	7	8	9	10	11	12	13	14	15	16	17	18	19	20	21	22	23	24	25	26	27	28	29	30	<table border="1"> <thead> <tr> <th colspan="7">January 2025</th> </tr> <tr> <th>S</th><th>M</th><th>T</th><th>W</th><th>T</th><th>F</th><th>S</th> </tr> </thead> <tbody> <tr> <td></td><td></td><td></td><td></td><td>1</td><td>2</td><td>3</td> </tr> <tr> <td>4</td><td>5</td><td>6</td><td>7</td><td>8</td><td>9</td><td>10</td> </tr> <tr> <td>11</td><td>12</td><td>13</td><td>14</td><td>15</td><td>16</td><td>17</td> </tr> <tr> <td>18</td><td>19</td><td>20</td><td>21</td><td>22</td><td>23</td><td>24</td> </tr> <tr> <td>25</td><td>26</td><td>27</td><td>28</td><td>29</td><td>30</td><td>31</td> </tr> </tbody> </table>	January 2025							S	M	T	W	T	F	S					1	2	3	4	5	6	7	8	9	10	11	12	13	14	15	16	17	18	19	20	21	22	23	24	25	26	27	28	29	30	31	
November 2024																																																																																																							
S	M	T	W	T	F	S																																																																																																	
					1	2																																																																																																	
3	4	5	6	7	8	9																																																																																																	
10	11	12	13	14	15	16																																																																																																	
17	18	19	20	21	22	23																																																																																																	
24	25	26	27	28	29	30																																																																																																	
January 2025																																																																																																							
S	M	T	W	T	F	S																																																																																																	
				1	2	3																																																																																																	
4	5	6	7	8	9	10																																																																																																	
11	12	13	14	15	16	17																																																																																																	
18	19	20	21	22	23	24																																																																																																	
25	26	27	28	29	30	31																																																																																																	

WILDLIFE HABITAT

Roadsides offer great nesting and brooding habitat for ground-nesting birds, like ring-necked pheasants (*Phasianus colchicus*). Intensification of agriculture and urban sprawl across Iowa and the Midwest has degraded much of their nesting habitat.

Pheasants prefer the cover offered by grasslands to conceal themselves and their nests. These birds seek warm and dry areas to keep newly-hatched chicks out of grasses with heavy dew. Roadside offer both and therefore make good habitat until it comes time to mow and hay. To protect ground-nesting birds, Iowa's mowing law (Iowa code 314.17) prohibits mowing roadsides until July 15, with some exceptions related to safety, accessibility, and noxious weed control.

Pheasants Forever. 2016. Roadside: Ecological Traps or Opportunities to Provide Habitat.

Photos by Ben Neff

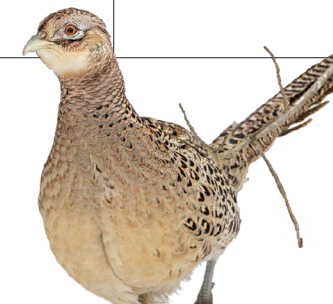

County Involvement with Native Roadside Vegetation

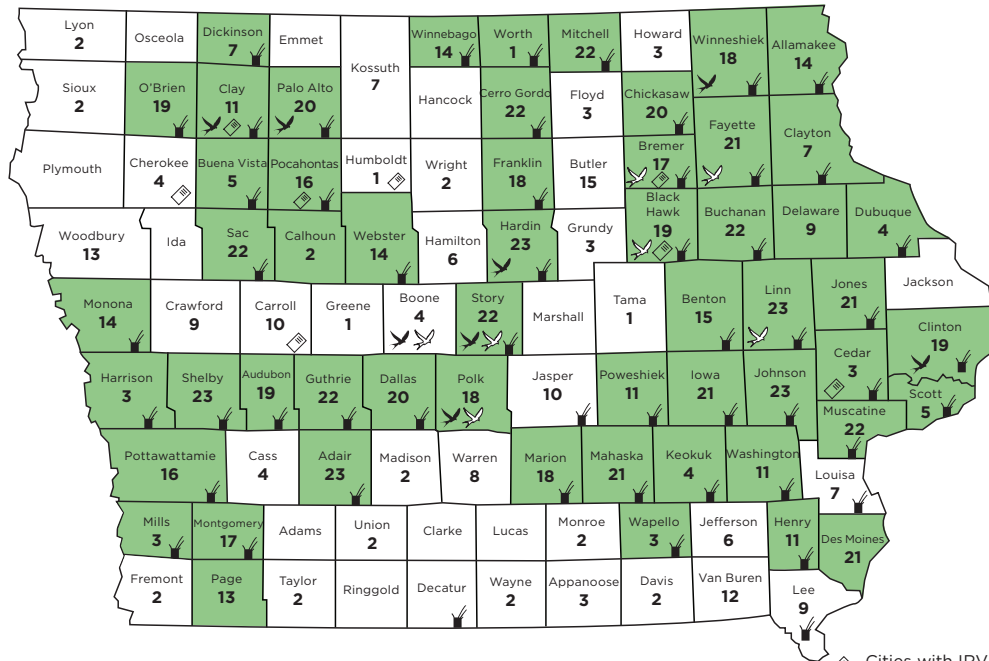

■ Roadside Vegetation Manager

NUMBER = # of years receiving FHWA native seed mixes

Bird Friendly Counties

Bird Friendly Cities
 Waterloo, Pleasant Hill, Denver, Ames, Cedar Falls, Fayette, Madrid, Marion, Tripoli

Cities with IRVM Plans
 Cedar Falls, Center Point, Cherokee, Davenport, Iowa City, Waverly, Denver, Gilmore, Laurens, Manning, Durant, Royal, Varina

IRVM Plan on File with Iowa

Remnant Prairies are Essential for Our Ecosystem

Remnants are the foundation to all prairie found in Iowa. Plantings sourced from these remnants are essential in supporting native flora and fauna that make Iowa the unique and beautiful place that many of us call home.

Help Promote Iowa's Remnants

Remnants provide more benefits for the environment than turfgrass that is often found in roadsides. Use this calendar to find and visit one of the many remnants across the state. Make sure to take plenty of photos and share any sightings of plants and animals with a variety of citizen science databases available.



The Iowa Living Roadway Trust Fund (LRTF) was established by the Iowa Legislature in 1989 and is administered by the Iowa DOT. For over 30 years, LRTF and its partners have helped Iowa counties and communities manage roadside and trail plantings in a cost-effective way that provides habitat for pollinators and improves water quality. A special thanks goes to LRTF for sponsoring this calendar.

www.iowadot.gov/lrtf

The Tallgrass Prairie Center (TPC), a department within the University of Northern Iowa, empowers people to value and restore resilient, diverse tallgrass prairie.

www.tallgrassprairiecenter.org

Green Iowa AmeriCorps (GIA) works to empower Iowa's communities and school districts to make more environmental, conservation-minded decisions and improvements by engaging its members in direct service work, environmental education, and volunteer engagement. These skills and tools are applied in conjunction with the Iowa Roadside Management Program and Department of Natural Resources to help educate and maintain thriving roadsides and trails.

www.greeniowaamericorps.org



Tallgrass Prairie
 CENTER

UNI / University of Northern Iowa



Save this handy guide for how and where to respectfully explore Iowa's remnant prairies.

Prairie Remnants Across Iowa

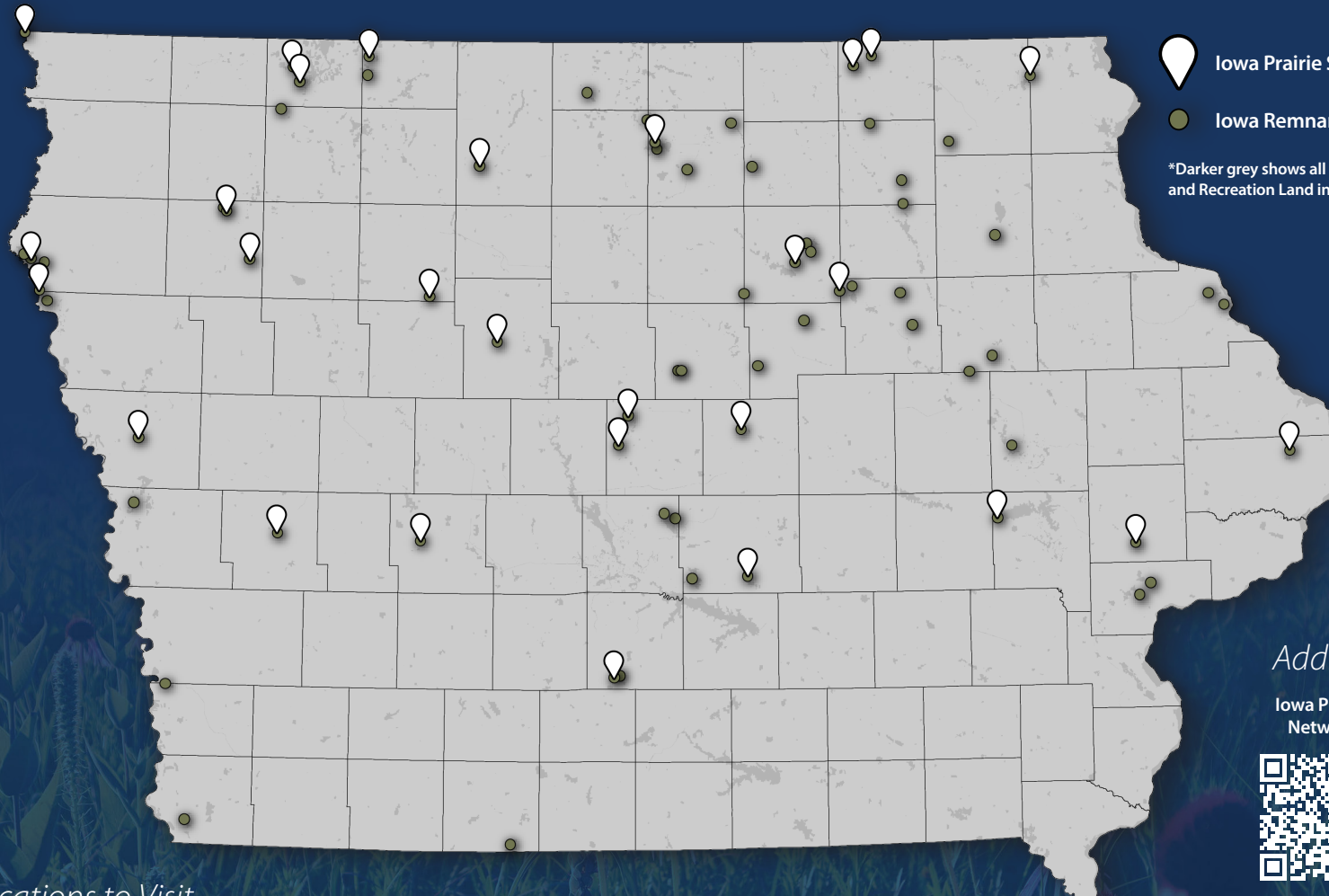

- Iowa Prairie State Preserves
 - Iowa Remnant Prairies
- *Darker grey shows all Conservation and Recreation Land in Iowa (DNR)

Additional Resources

Iowa Prairie Network



Iowa Prairie Plants (Illustrated Guide)



Notable Locations to Visit

- Anderson Prairie State Preserve**
1440 360th Ave., Estherville, IA
- Beaver Township Cemetery Prairie**
Dike, IA
- Bennington Cemetery Prairie**
5940 N Elk Run Rd., Waterloo, IA
- Blackmun Prairie**
Ackley, IA
- Broken Kettle Grasslands**
Westfield, IA
- Cedar Hills Sand Prairie State Preserve**
N Butler Rd., Cedar Falls, IA
- Chichaqua Bottoms Greenbelt**
8700 NE 126th Ave., Maxwell, IA
- Clay Prairie State Preserve**
County Rd. C45, Allison, IA
- Dinesen Prairie State Preserve**
County Rd. M36, Kirkman, IA
- Doolittle Prairie State Preserve**
14249 560th Ave., Story City, IA
- East Hubbard Prairie**
18930 IA-175, Hubbard, IA
- Engeldinger Marsh**
11961 NE 118th Ave., Maxwell, IA
- Five Ridge Prairie State Preserve**
15561 260th St., Westfield, IA
- Folsom Point Prairie**
50365 Brohard Ave., Council Bluffs, IA
- Gitchie Manitou Prairie State Preserve**
52141, Adams Ave., Larchwood, IA
- Hoffman Prairie State Preserve**
US-18, Ventura, IA
- Kalsow Prairie State Preserve**
27989 630th St., Manson, IA
- Kis-Ke-Kosh Prairie State Preserve**
Robin Ave., Reasnor, IA
- Knapp Prairie**
18958 Weber Rd., Westfield, IA
- Leeper Prairie**
21657 Ridge Ave., Clarksville, IA
- Linden Township Cemetery Prairie**
90th Ave., Winnebago, IA
- Marietta Sand Prairie State Preserve**
Knapp Ave., Marshalltown, IA
- Melrose Cemetery Prairie**
Prairie City, IA
- Mount Talbot Prairie State Preserve**
Sioux City, IA
- Neal Smith National Wildlife Refuge**
9981 Pacific St., Prairie City, IA
- Rolling Thunder Prairie State Preserve**
15565 118th Ave., Indianola, IA
- Sheeder Prairie State Preserve**
220th St, Guthrie Center, IA
- Sioux City Prairie Preserve**
Sioux City, IA
- Turin Loess Hills State Preserve**
Monona, IA
- Walch Prairie**
10811 190th St., Swaledale, IA
- Waverly Cemetery Prairie**
250th St., Waverly, IA
- Wolters Prairie**
19155 Quail Ave., Clarksville, IA



Respectfully Exploring Iowa's Remnants



Photo by TPC Staff

Asking Permission

You may know of a remnant prairie that you are interested in exploring, but be sure to reach out to property owners, especially on private property, first.



Photo by Laura Walter

Seed Collection

Seed collection is a time-honored tradition, and it is common for different organizations and individuals to collect seed. Be sure to ask permission and leave 80% of the seeds on the plant to ensure proper reseeding in the following year.



Photo by Laura Walter

NEVER Take Whole Plants

Remnant prairies are rare ecosystems that need to be preserved. Do not dig up entire plants; this removes the individual from the population and thins the gene pool.



Photo by Laura Walter

Clean Your Shoes

Just like you clean your boat when you get out of the water, you must clean your shoes. You do not want to track any non-natives from this prairie into another, or vice versa. Let's keep our prairies safe!

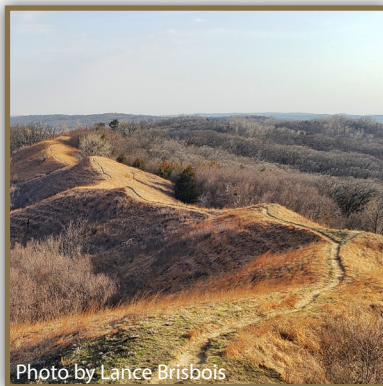

Photo by Lance Brisbois

Pay Attention

Remnant prairies were often left alone due to wet and rocky terrain. Additionally, many burrowing animals reside in prairies. Keep an eye out for wet conditions and dens that you may fall into.



Photo by TPC Staff

Be Prepared

Remnant exploration is a hike! Bring plenty of water, snacks, and sunscreen. Be sure to wear a hat, sturdy shoes, long pants, and long sleeves whenever possible.



IOWA LIVING ROADWAY TRUST FUND



Tallgrass Prairie CENTER



Kristine Nemec
(319) 273-2813

tallgrassprairiecenter.org/roadsides

